

# Days Of Elijah

Words and Music by  
Robin Mark

♩=95

VERSE

G

C



1. These are \_\_\_ the days of E - li - jah, \_\_\_ de -  
(2.) these are \_\_\_ the days of E - ze - kiel, \_\_\_ the

3

G

D

G



-clar - ing \_\_\_ the Word \_\_\_ of the Lord; \_\_\_ And these are \_ the days of Your  
dry bones \_ be - com - ing \_\_\_ as \_\_\_ flesh; And these are \_ the days of Your

6

C

G

D

G



ser - vant, Mo - ses, right - eous - ness be - ing \_\_\_ re - stored; And  
ser - vant, Dav - id, re - build - ing \_\_\_ a tem - ple \_\_\_ of praise; And

9

Bm

Em

Em/D

Am

C

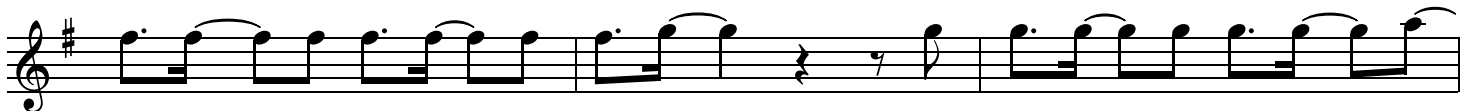

though these \_ are days of \_\_\_ great tri - als, \_\_\_ of fam - ine \_ and dark - ness \_ and \_  
these are \_\_\_ the days of \_\_\_ the har - vest, \_ the fields are \_ as white in \_\_\_ the \_

12

D

G

C



\_\_\_ sword; \_ Still we are \_ the voice \_ in the des - ert cry - ing, "Pre -  
\_\_\_ world; \_ And we are \_ the la - bour - ers in Your vine - yard, de -

CHORUS 1a

15 G D G G/D Am/D G

-pare ye the way \_\_\_\_\_ of the Lord.” \_\_\_\_\_ Be-hold He \_\_\_\_\_ comes, rid - ing on the clouds, .  
 -clar - ing the Word \_\_\_\_\_ of the Lord. \_\_\_\_\_

18 C G D G/D Am/D

\_\_\_\_\_ shin - ing like the sun \_\_\_\_\_ at the trum - pet call; Lift your \_\_\_\_\_

INSTRUMENTAL

21 G C G D G

voice, it's the year of Ju - bi - lee, \_\_\_\_\_ and out of Zi-on's hill sal - va - tion comes.

25 C G

1.  
D

2. And

28 BRIDGE D G C

There is no god like Je - ho - vah, there is no god like Je - ho - vah,

31 G D

there is no god like Je - ho - vah, there is no god like Je - ho - vah.

BRIDGE

33 G C G

There is no god like Je - ho - vah, there is no god like Je - ho - vah, there is no god like Je - ho - vah,

CHORUS 1b

36 D D/E C#m/E Bm/E A

there is no god like Je - ho - vah. Hey! Be-hold He \_\_\_ comes, rid - ing on the clouds, .

39 D A E Bm/E

\_\_\_ shin - ing like the sun \_\_\_ at the trum - pet call; Lift your \_\_\_

42 A D

voice, it's the year of Ju - bi - lee, \_\_\_ and out of Zi - on's

44 A E 1. A C#m/E Bm/E 2. A

hill sal - va - tion comes. Be - hold, He \_\_\_ comes. \_\_\_\_\_